Classroom Lab Pricing

Seats	Room Type	Room Number	UC Davis Internal Cost Full Day (8 hrs)	UC Davis Internal Cost Hourly Rate	Non-Affiliated Cost Full Day (8 hrs)	Non-Affiliated Cost Hourly Rate
5	Breakout	2222, 2223, 2224, 2225	$66	$9	$173	$22
32	Medium Classroom	1102, 1103, 1230, 2101, 2103, 2210	$328	$41	$820	$103
40	Medium Classroom	1101, 2102	$328	$41	$820	$103
60	Large Classroom	1220, 2220	$554	$70	$1,384	$173

Social Lab Pricing

	Seats	Room Type	Room Number	External Hourly Rate	External Half Day (4 hours)	External Full Day (8 hours)
Mon - Fri; 8am - 5pm	150 - 200	Assembly (Includes pre-function space)	2014	$500	$1,900	$3,500
	16	Jewelbox (Boardroom)	1011	$175	$600	$1,100
	72	Civic Lounge (1st floor)	--	$350	$1,300	$2,500
Mon - Fri; 5pm - 10pm Sat, Sun, & Holidays	150 - 200	Assembly (Includes pre-function space)	2014	$750	$2,750	$5,000
	16	Jewelbox (Boardroom)	1011	$275	$1,000	$1,800
	72	Civic Lounge (1st floor)	--	$600	$2,200	$4,000

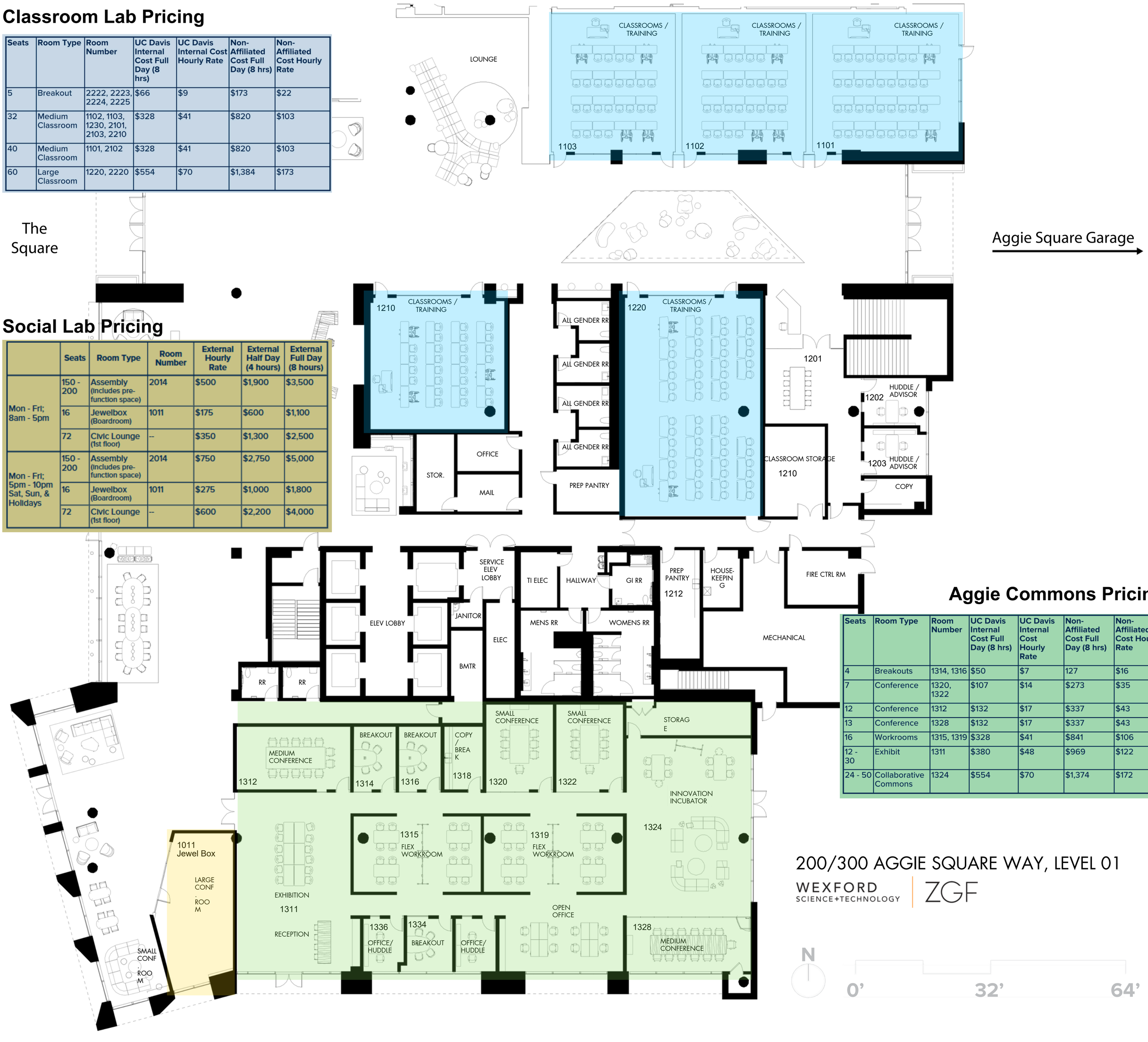

Aggie Commons Pricing

Seats	Room Type	Room Number	UC Davis Internal Cost Full Day (8 hrs)	UC Davis Internal Cost Hourly Rate	Non-Affiliated Cost Full Day (8 hrs)	Non-Affiliated Cost Hourly Rate
4	Breakouts	1314, 1316	$50	$7	127	$16
7	Conference	1320, 1322	$107	$14	$273	$35
12	Conference	1312	$132	$17	$337	$43
13	Conference	1328	$132	$17	$337	$43
16	Workrooms	1315, 1319	$328	$41	$841	$106
12 - 30	Exhibit	1311	$380	$48	$969	$122
24 - 50	Collaborative Commons	1324	$554	$70	$1,374	$172

200/300 AGGIE SQUARE WAY, LEVEL 01

WEXFORD SCIENCE+TECHNOLOGY | ZGF

Classroom Lab Pricing

Seats	Room Type	Room Number	UC Davis Internal Cost Full Day (8 hrs)	UC Davis Internal Cost Hourly Rate	Non-Affiliated Cost Full Day (8 hrs)	Non-Affiliated Cost Hourly Rate
5	Breakout	2222, 2223, 2224, 2225	$66	$9	$173	$22
32	Medium Classroom	1102, 1103, 1230, 2101, 2103, 2210	$328	$41	$820	$103
40	Medium Classroom	1101, 2102	$328	$41	$820	$103
60	Large Classroom	1220, 2220	$554	$70	$1,384	$173

Social Lab Pricing

	Seats	Room Type	Room Number	External Hourly Rate	External Half Day (4 hours)	External Full Day (8 hours)
Mon - Fri; 8am - 5pm	150 - 200	Assembly (Includes pre-function space)	2014	$500	$1,900	$3,500
	16	Jewelbox (Boardroom)	1011	$175	$600	$1,100
	72	Civic Lounge (1st floor)	--	$350	$1,300	$2,500
Mon - Fri; 5pm - 10pm Sat, Sun, & Holidays	150 - 200	Assembly (Includes pre-function space)	2014	$750	$2,750	$5,000
	16	Jewelbox (Boardroom)	1011	$275	$1,000	$1,800
	72	Civic Lounge (1st floor)	--	$600	$2,200	$4,000

200/300 AGGIE SQUARE WAY, LEVEL 02

WEXFORD SCIENCE+TECHNOLOGY | ZGF

N

0' 32' 64'